

State of Mississippi  
 Department of Archives and History  
 P.O. Box 571  
 Jackson, MS 39205

HISTORIC RESOURCES INVENTORY

1.a. Property Name, Historic		14. MDAH Inventory Code 136
1.b. Property Name, Common		15. County Lafayette
2. Property Address 1405 A-C Jackson Avenue		16. City Oxford
3. Legal Description 86R:127A		20. USGS Quad Map
19. Ownership private	22. Condition fair	21. UTM Reference
4. Former/Historic Uses office	5. Present Use office	24. Principal Materials brick veneer
6 & 7. Significant persons, events, themes, including dates of association		
8. Date of Construction ca. 1990	9. Historic Changes	23. Post Historic Changes
10. Architect	11. Builder/Contractor	25. Architectural Style Colonial Revival

13. Outbuildings or Secondary Features (use sep. form if important)

12. Brief Description: Three, one and one-half story, two-bay side hall townhouse offices with Colonial Revival influence, built ca. 1990. Side gable roof covered with asphalt shingles, with box cornice and two dormers each, with 6/6 metal frame sashes. Windows are 6/6 double-hung metal frame sashes. Entrances set in alcoves and have six-panel doors.

30. Historical Information:

31. Historical Contexts:

33. Sources of Information:

MISSISSIPPI HISTORIC RESOURCES INVENTORY

Page 2

32. Additional Remarks or Information:

35. Owner's Name and Address

36. Photographer/Source  
John Hopkins

37. Photo Roll/Frame  
3559:26

38. Photo Date  
January, 2000

39. Form by Hopkins & Associates, Memphis, TN

40. Survey Project Oxford

Date of Form January, 2000

Attach Photograph

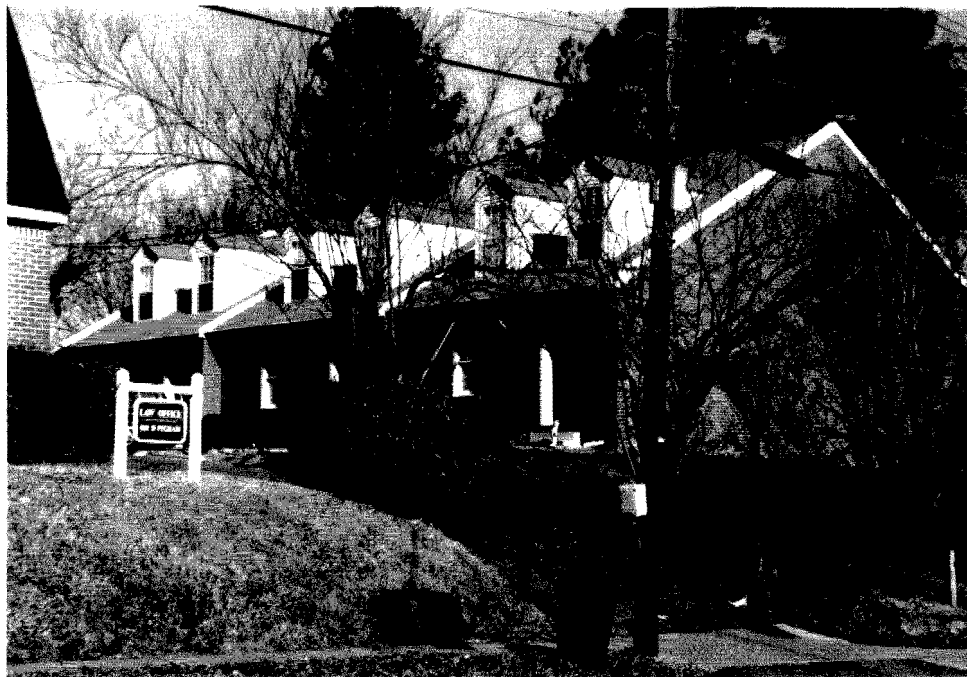

MDAH INFORMATION

26. Category

27. Functional Type

28. Registration Status/Dates  
 NHL  
 Listed NR  
 In NR District  
 Federal DOE  
 State Landmark  
 Local Landmark  
 In Local District  
 HABS/HAER

29. District Name

Rating C/N N  
 Inventory #

42. Other HPD Information

43. Evaluation

a. Already Listed NR  
 Individually Eligible  
 Eligible if Restored  
 Contribute to District  
 Apparently Not Eligible  
 Insufficient Information  
 Not Extant

b. Area(s) of Significance

c. Evaluated by/date

1405 A-C  
Jackson

ENTRANCE  
ALCOVE →

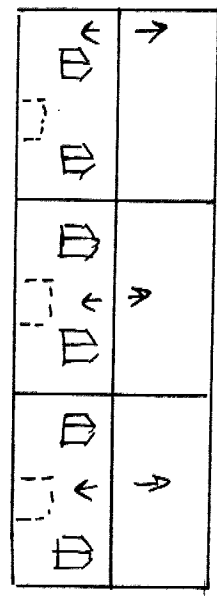

← Firewall

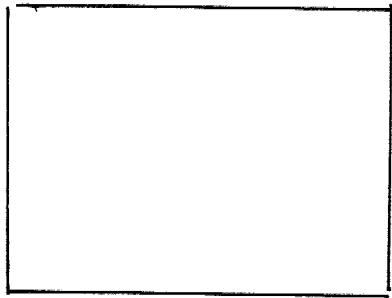

↑ N

Jackson